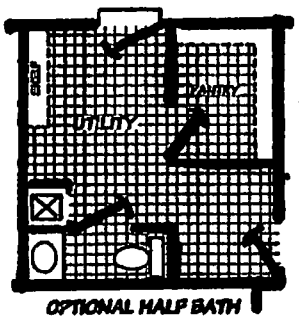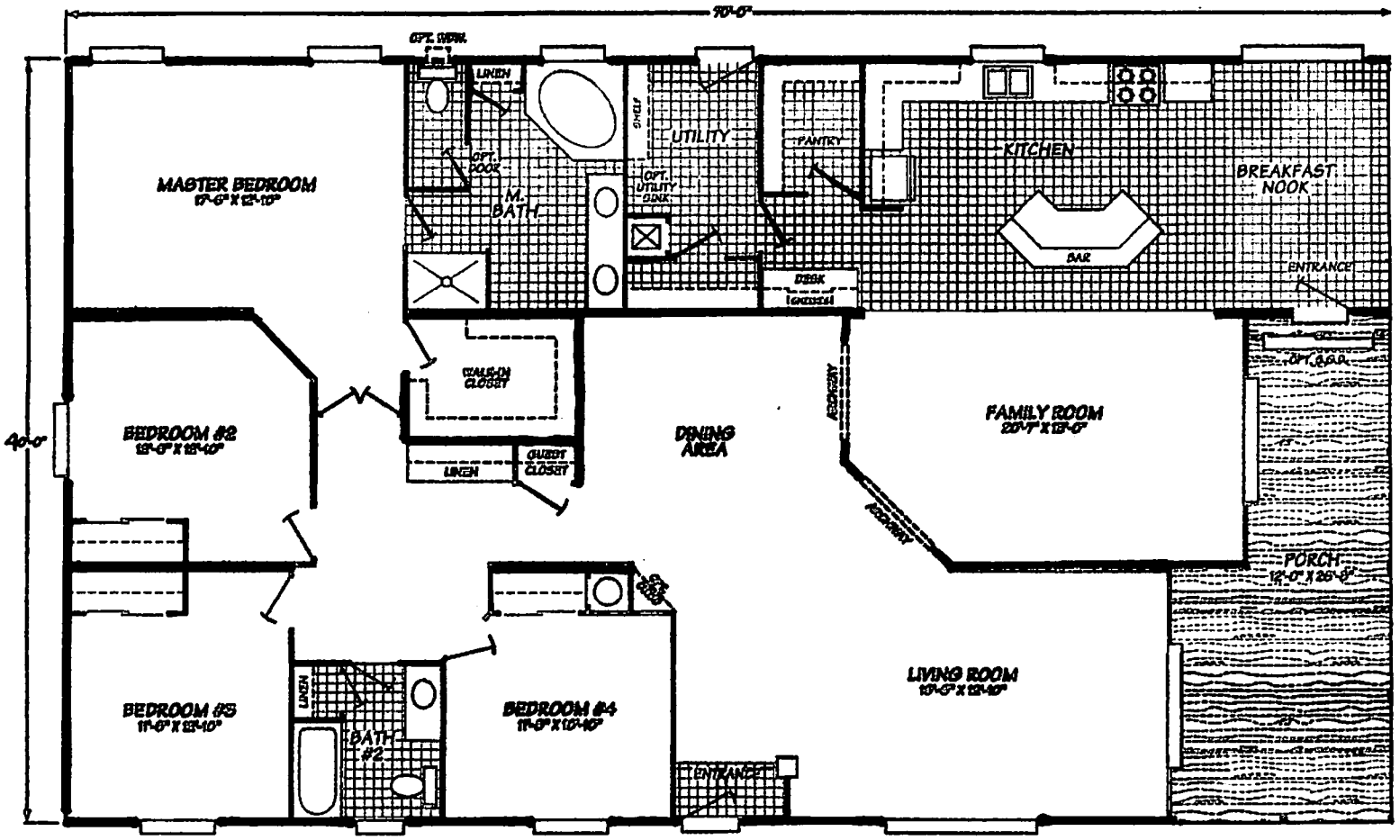J&M Homes Model
"Deschutes"